

Rangitaiki River Flood Profile - 18 July 2004 Event at Edgecumbe compared to floodwalls

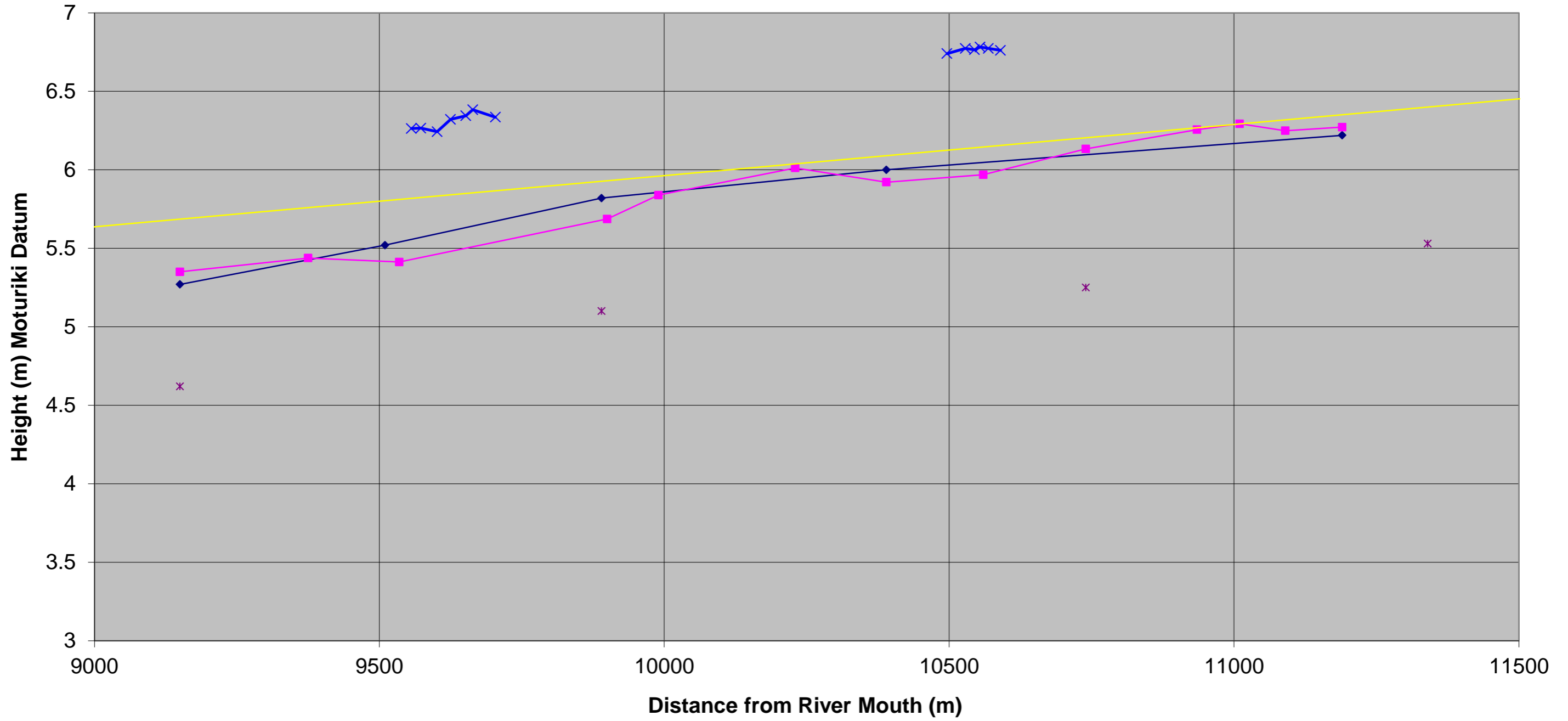

- ◆ Left Bank Peak Debris
- Right Bank Peak Debris
- × Edgecumbe Floodwall Profiles
- * Right Bank Peak Debris 1998 Flood
- ▲ "Worst Case" Line - Highset Peak Debris from upstream & downstream of wall connected